

Lebanon Tire Collection

Lebanon Expo Center

80 Rocherty Road, Lebanon, PA 17042

Wednesday, April 17, 2019

8 am to 6 pm

- **Open to Lebanon County Residents.** Please bring proof of address- driver's license, phone bill, etc. Out-of-county persons or tire related businesses will have to pay for all tires they dispose of at the collection.
- 12 auto or 2 large (or a mix of 1 large and up to 6 auto) tires can be collected for free, so long as funds are available in an individual's municipality. Individuals will be charged after municipality funds are depleted.
- Excess tires or tires from municipalities that are out of funds, will be accepted at **\$3.00** per auto tire and **\$25** per large tire (large tire being defined as having a rim diameter of 25 inches or greater).
- Tires must be off the rim, drained of water, unburned, and not excessively dirty.
- **PLEASE NOTE THAT FUNDS ARE LIMITED.** Ask your regular trash collector/recycler if they accept tires. Some may accept a small number per week or month.

PRE-REGISTRATION

Deadline for Pre-Registration is Wednesday, April 3, 2019.

Pre-registrants will have reduced wait time and can drop-off at their convenience.

Pre-registration will be done on a first-come, first-served basis and is dependent upon availability of funds at the time of registration.

Email registration is strongly preferred and will reach the pre-registered list first.

Email: olivia.bingeman@lccd.org

You can also register by calling 717-277-5275 x 112 or detach and send the form below

Mosquito-borne Disease Control Program

Lebanon County Conservation District
 2120 Cornwall Road, Suite 5
 Lebanon, PA 17042-9777

Program Manager: Olivia Bingeman
 Phone: (717) 277-5275 x112
 Fax: (717) 272-5314
 Email: olivia.bingeman@lccd.org

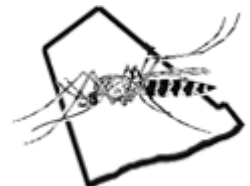

Municipality (circle one)

- | | | |
|-------------------|------------------------|------------------------|
| Annville Twp. | Lebanon City | Richland Borough |
| Bethel Twp. | Millcreek Twp. | South Annville Twp. |
| Cleona Borough | Mt. Gretna Borough | South Lebanon Twp. |
| Cold Springs Twp. | Myerstown Borough | South Londonderry Twp. |
| Cornwall Borough | North Annville Twp. | Swatara Twp. |
| East Hanover Twp. | North Cornwall Twp. | Union Twp. |
| Heidelberg Twp. | North Lebanon Twp. | West Cornwall Twp. |
| Jackson Twp. | North Londonderry Twp. | West Lebanon Twp. |
| Jonestown Borough | Palmyra Borough | |

Name _____

Address: _____

Phone Number: _____

Auto tires (12 max): _____ (\$3.00 ea. extra)

or

Oversized Tires (2 max): _____ (\$25 ea. extra)

(6 auto and 1 oversized OK)

ID may be requested at the drop-off

Deadline: April 3, 2019